

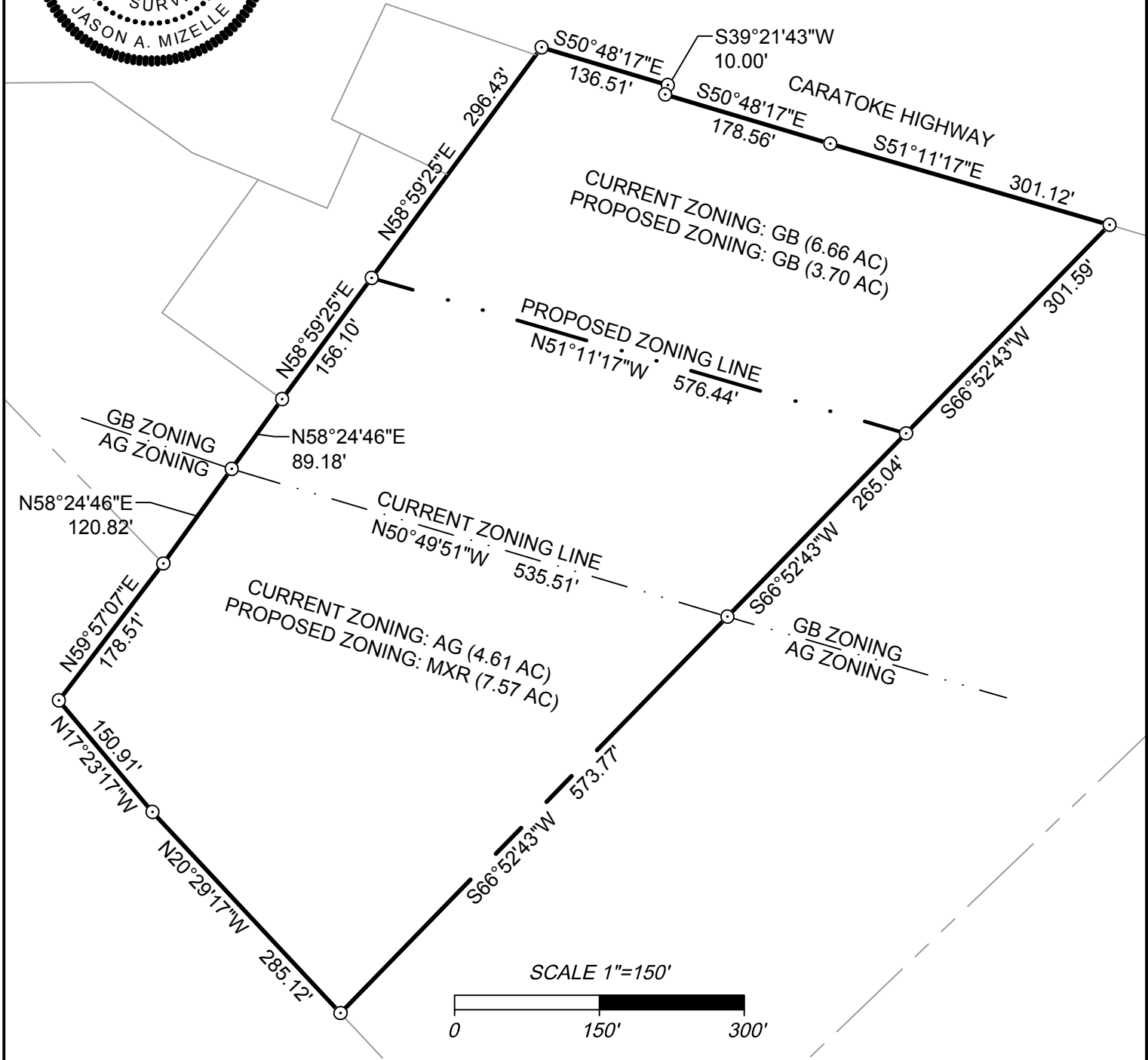

THIS MAP IS FOR PRESENTATION PURPOSES ONLY AND IS NOT A FORMAL BOUNDARY SURVEY. SEE RECORDED REFERENCES.

ZONING EXHIBIT
PIN# 0094000113A0000
PARCEL A, P.C. M, SLD. 59
D.B. 1193, PG. 324



THIS DRAWING PREPARED AT THE
ELIZABETH CITY OFFICE
 1805 West City Drive, Unit E | Elizabeth City, NC 27909
 TEL 252.621.5030 FAX 252.562.6974 www.timmons.com
 North Carolina License No C-1652

YOUR VISION ACHIEVED THROUGH OURS.

Poplar Branch Twsp.	Currituck County
Date: Dec. 15, 2020	Scale: 1" = ###'
Sheet 1 of 1	J.N.: 46184
Drawn by: J. Mizelle	Checked by: J. Mizelle

