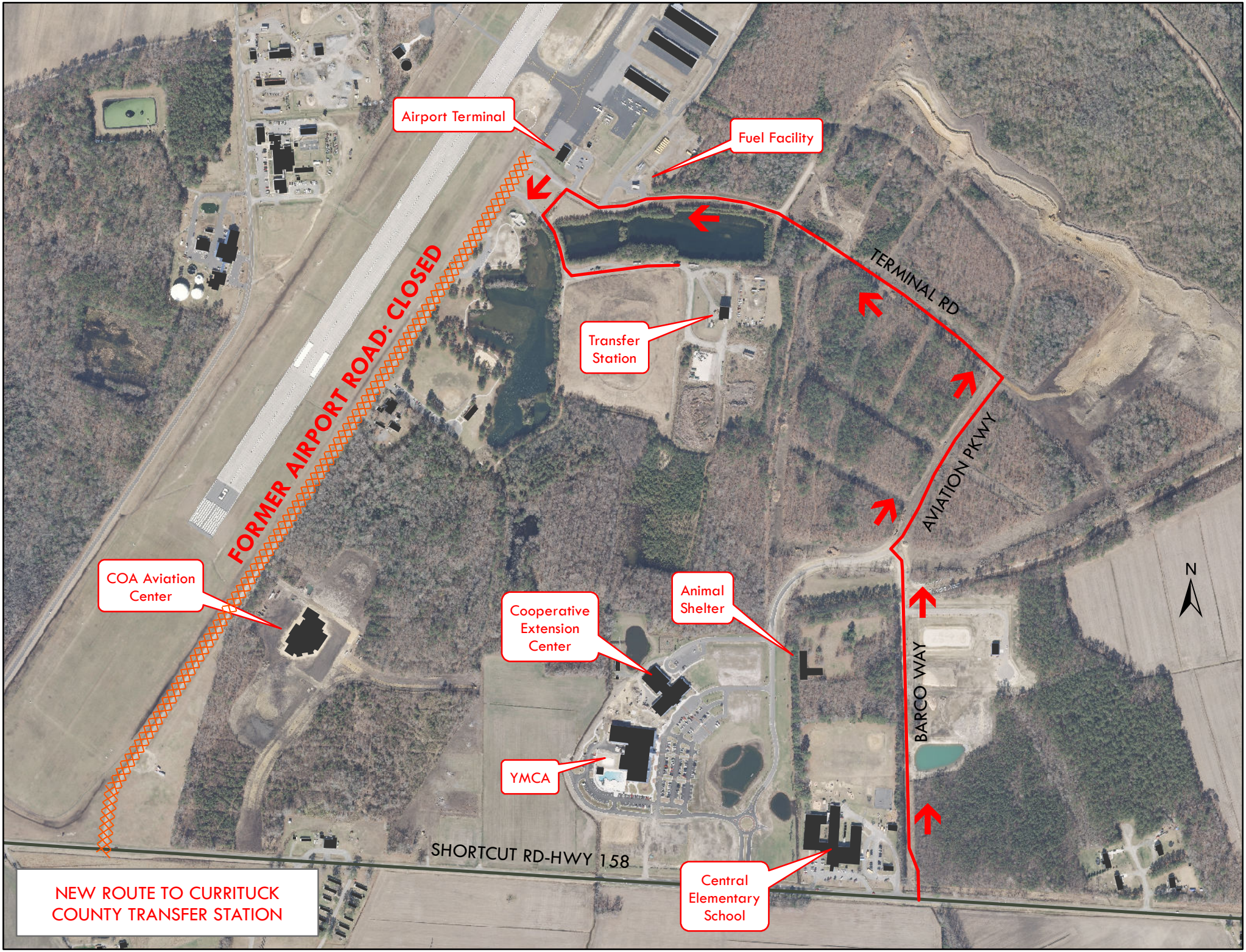
Airport Terminal
Fuel Facility
TERMINAL RD
Transfer Station
FORMER AIRPORT ROAD: CLOSED
AVIATION PKWY
COA Aviation Center
Animal Shelter
Cooperative Extension Center
N
BARCO WAY
YMCA
SHORTCUT RD-HWY 158
Central Elementary School
NEW ROUTE TO CURRITUCK COUNTY TRANSFER STATION